

FRONT ELEVATION

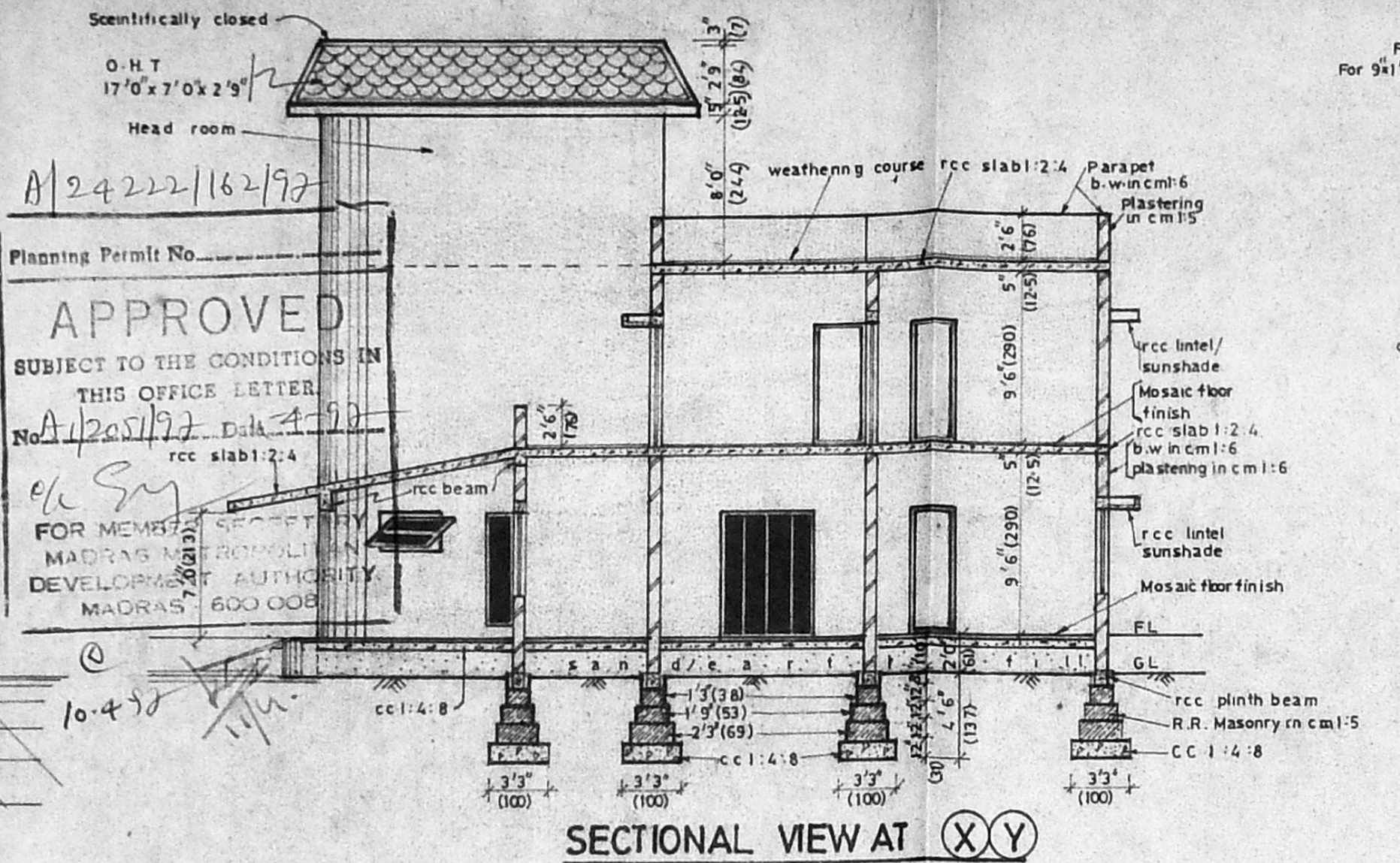

SECTIONAL VIEW AT X-Y

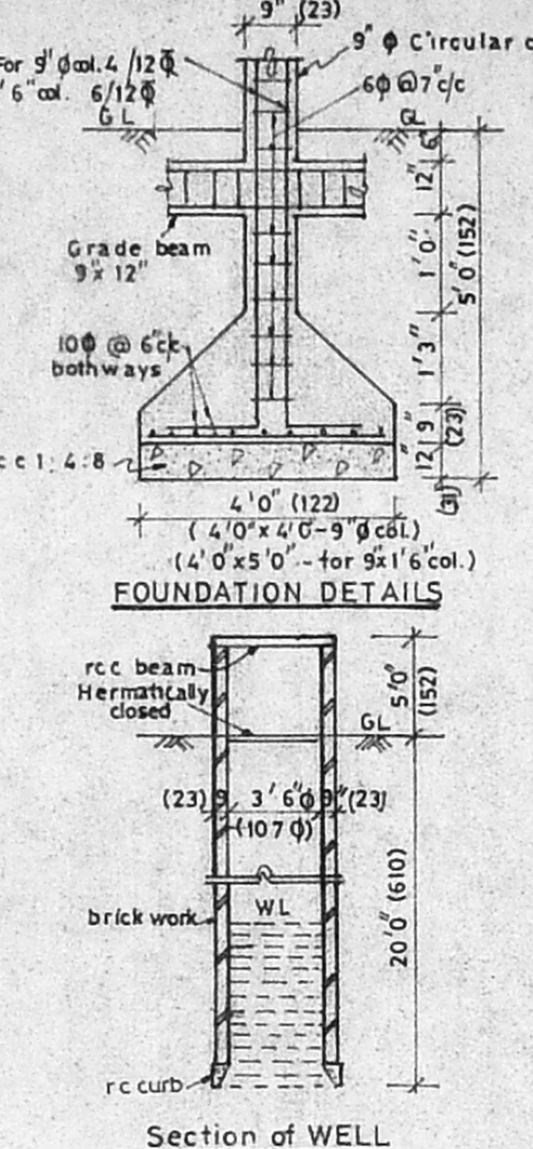

FOUNDATION DETAILS

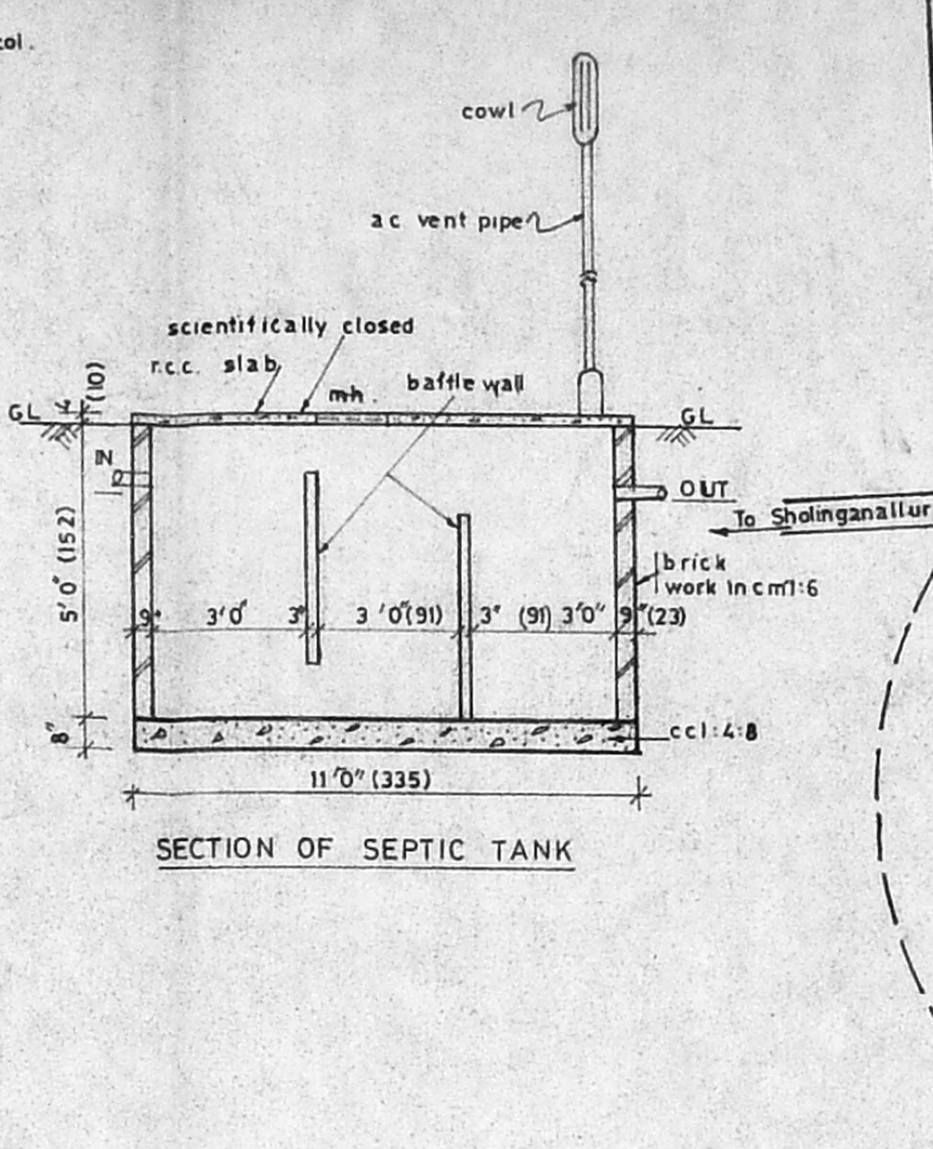

SECTION OF SEPTIC TANK

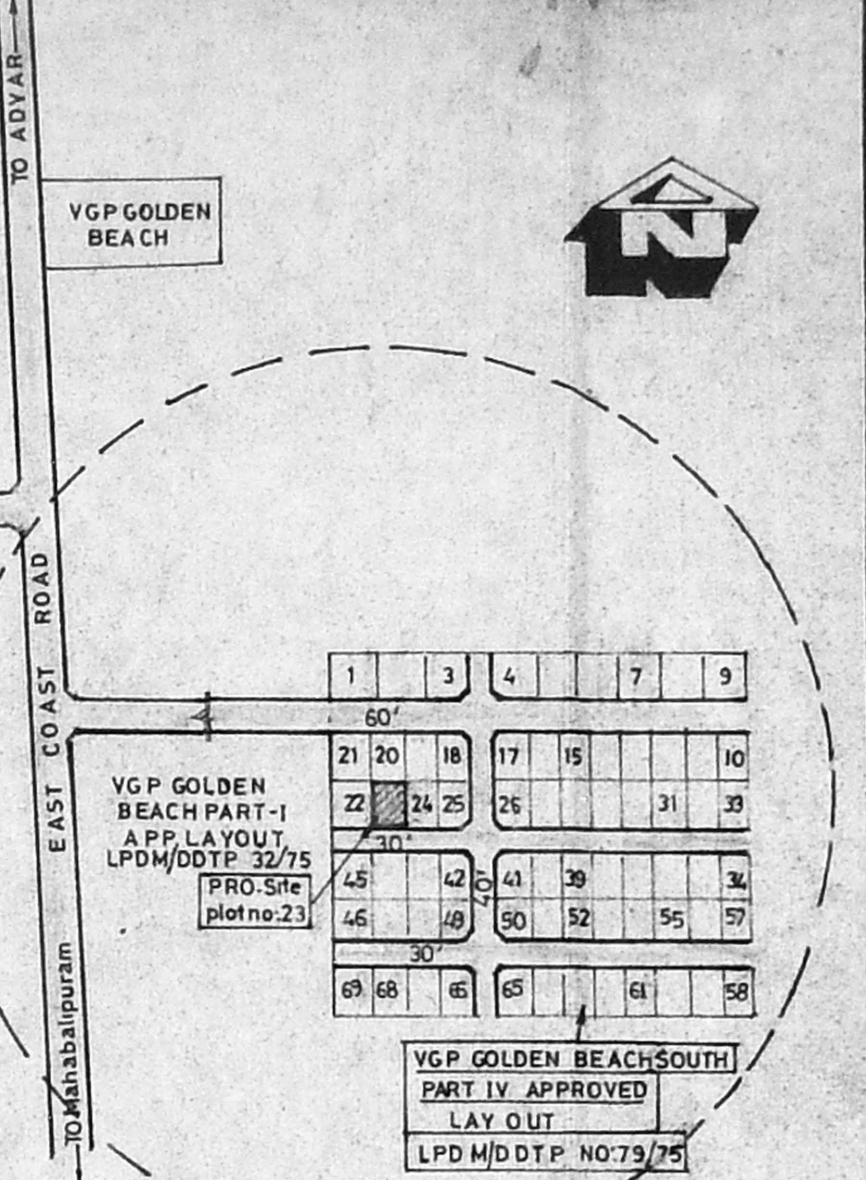

KEY PLAN NOT TO SCALE

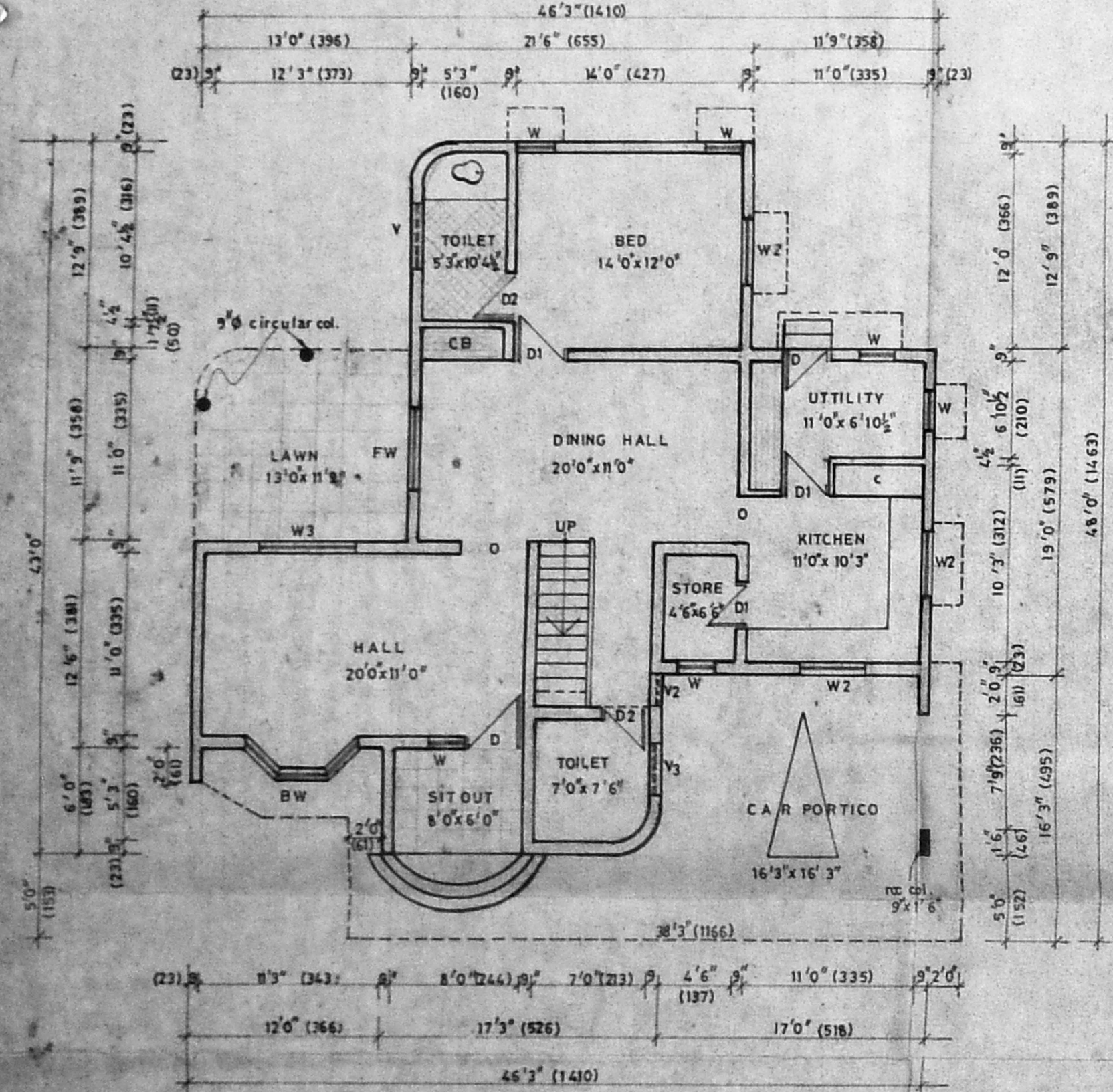

GROUND FLOOR PLAN

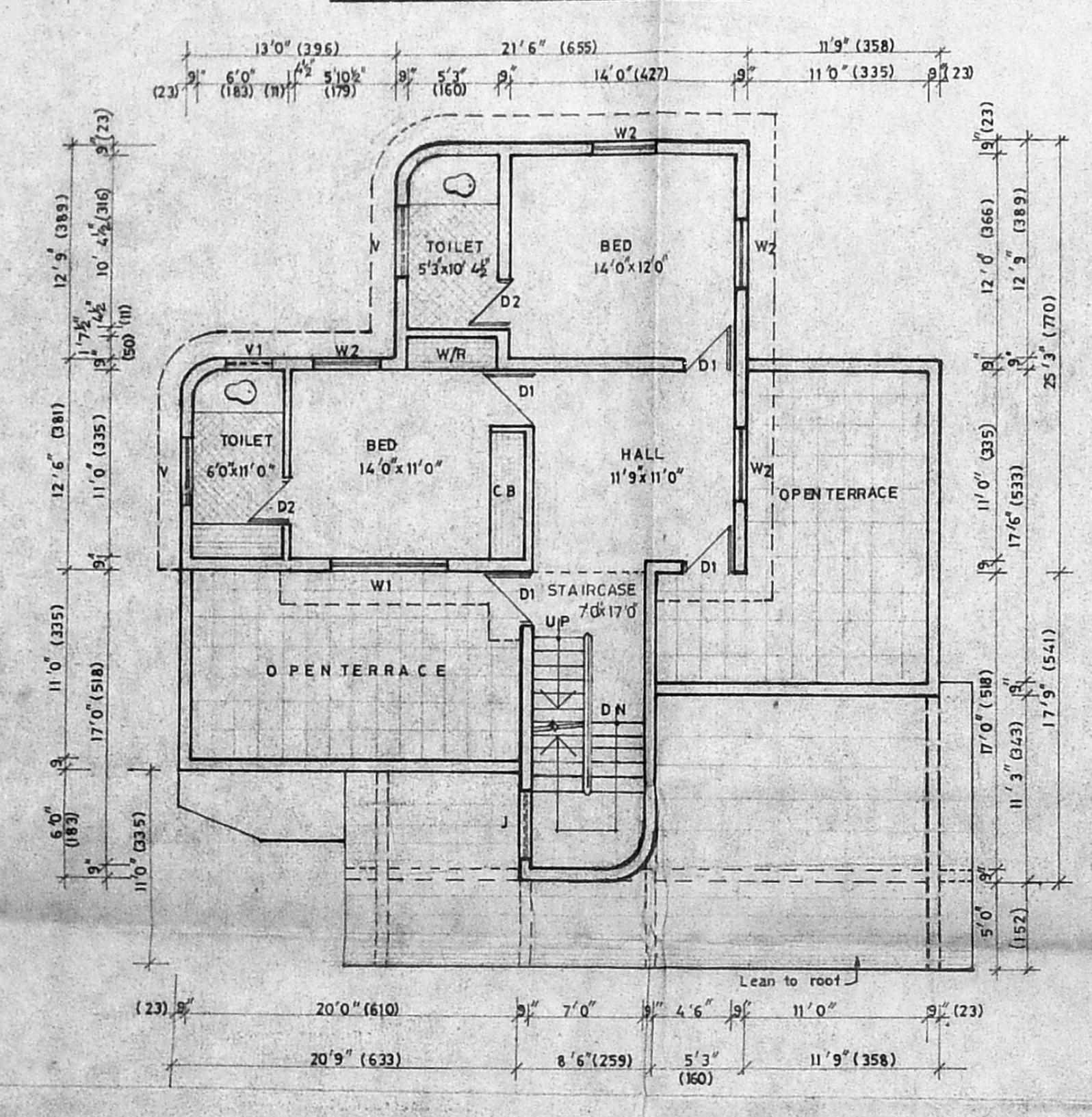

FIRST FLOOR PLAN

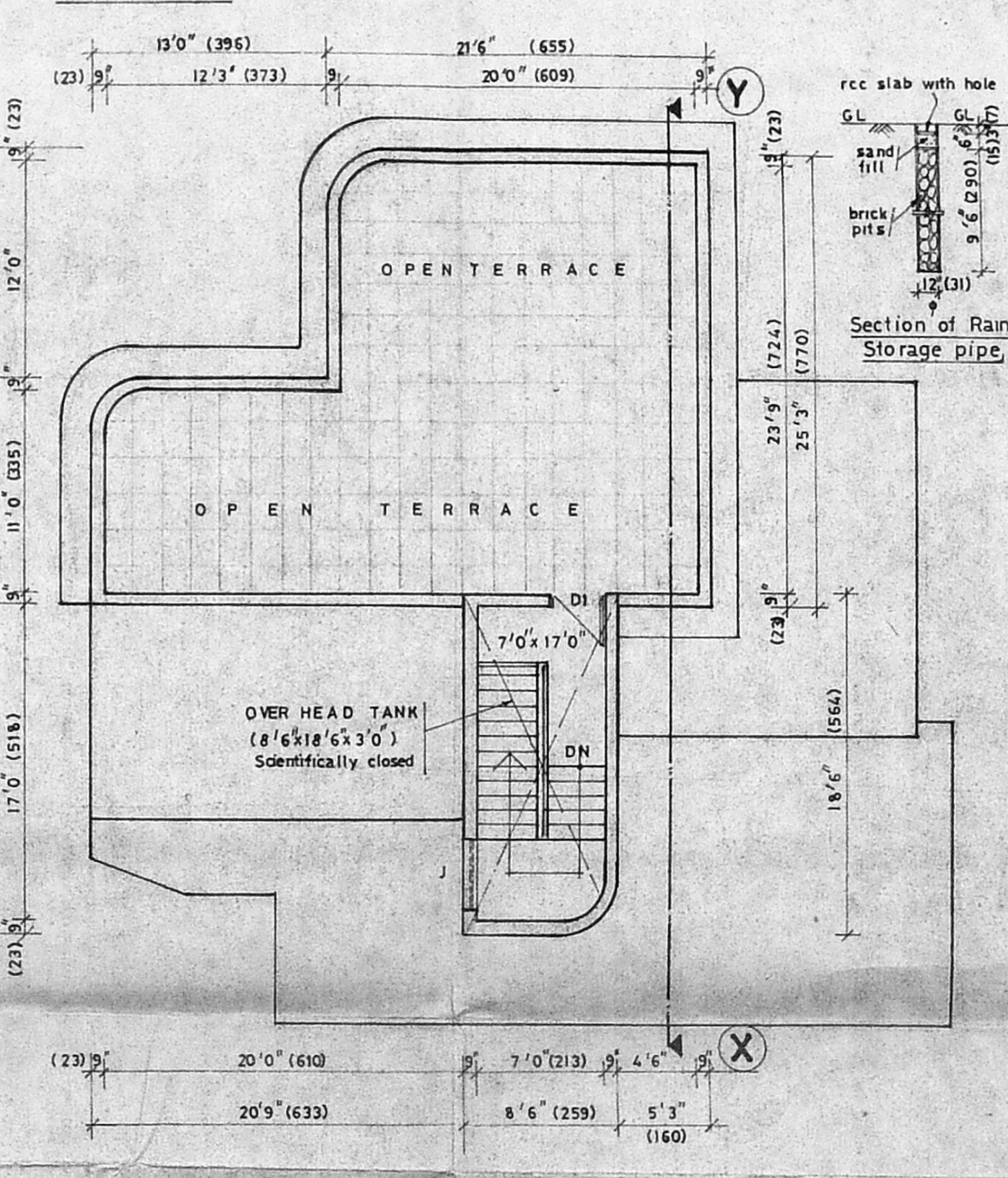

OPEN TERRACE PLAN

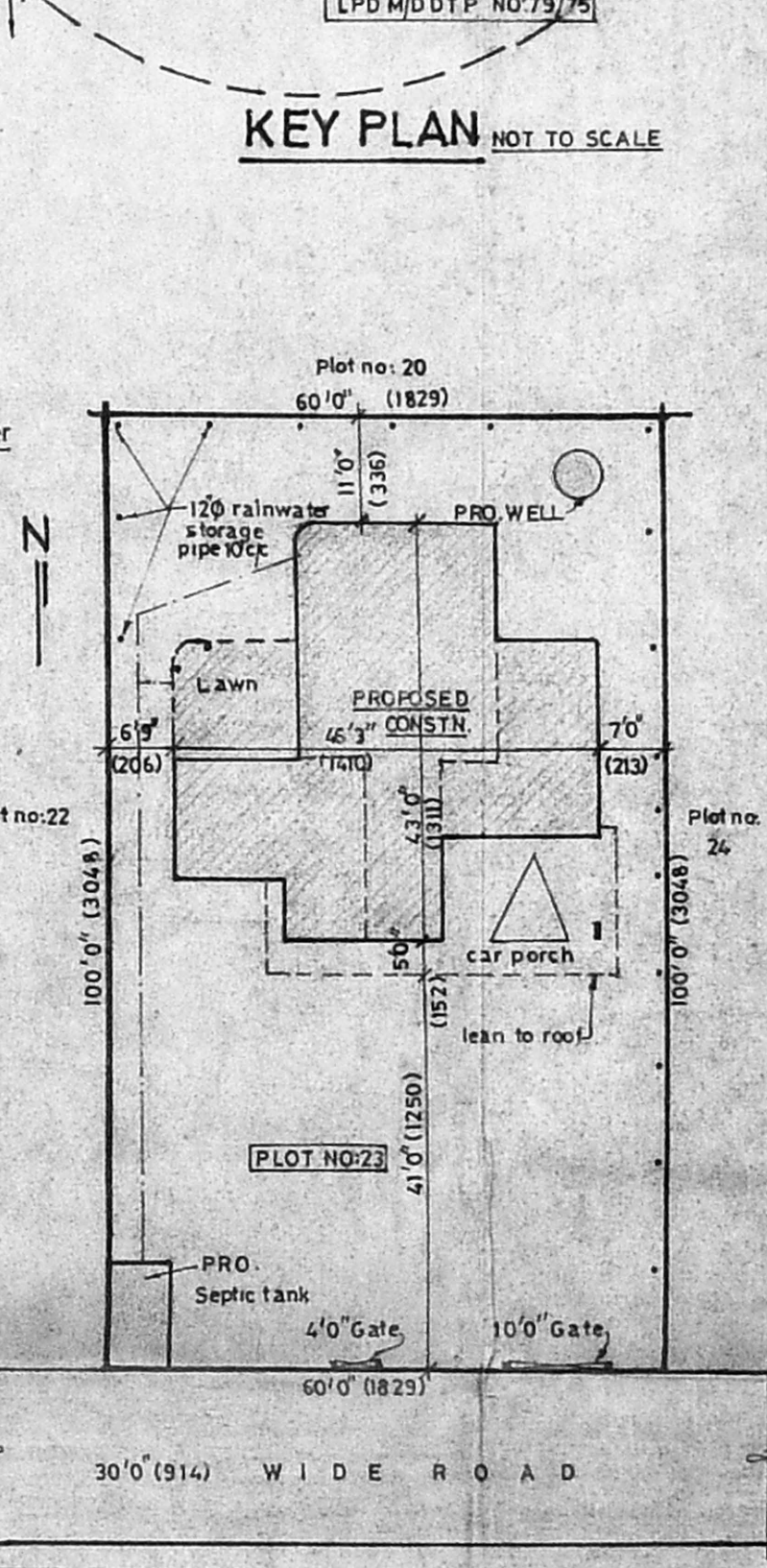

SITE PLAN

Reference:

D	DOOR	Teak /Country wood	3'6" x 7'0"	107 x 213
D1	DOOR	"	3'0" x 7'0"	91 x 213
D2	DOOR	"	2'6" x 7'0"	76 x 213
FW	FRENCH WINDOW	C.Wood glazed	5'0" x 7'0"	152 x 213
BW	BAY WINDOW	"	7'0" x 4'6"	213 x 137
W	WINDOW	"	2'3" x 4'6"	69 x 137
W1	WINDOW	"	7'0" x 4'6"	213 x 137
W2	WINDOW	"	4'0" x 4'6"	122 x 137
W3	WINDOW	"	6'0" x 4'6"	183 x 137
V	VENTILATOR	"	4'0" x 2'0"	122 x 61
V1	VENTILATOR	"	3'0" x 2'0"	91 x 61
V2	VENTILATOR	Glazed fixed	1'6" x 6'0"	45 x 183
V3	VENTILATOR	C.Wood glazed	3'6" x 2'0"	107 x 61
J	RC JALLI	"	4'0" x 9'0"	122 x 273
O	OPENING	"	4'0" x 7'0"	122 x 213

MEASUREMENTS WITHIN BRACKETS ARE IN CM
 STAIRCASE: Width: 3'3" (100), Tread: 10" (25), Rise: 7" (18).
 PLOT COVERAGE: $\frac{1773}{6000} \times 100 = 30\%$
 FLOOR SPACE INDEX: $\frac{1773 + 856}{6000} = 0.44$

Area / Colour Statement

PROPOSED SITE (Plot no: 23) 6000 sq. ft (or) 557.40 m²

PROPOSED CONSTRUCTION

GROUND FLOOR : 1773 sq. ft (or) 164.71 m²
 (including Lawn 153 sq. ft & Lean to roof 363 sq. ft)

FIRST FLOOR : 856 sq. ft (or) 79.52 m²

ROADS

SEWEGE LINE

PLAN SHOWING THE PROPOSED CONSTRUCTION OF RESIDENTIAL BUILDING AT PLOT NO: 23, V.G.P. GOLDEN BEACH SOUTH PART IV APPROVED LAYOUT (LPDM/DDTP NO: 79/75) IN R.S. NO: 1/IC5 pt. OF NO: 189, SHOLINGANALLUR VILLAGE SAIDAPET TALUK, CHENGAI MGR DISTRICT

NOTE: VGP GOLDEN BEACH SOUTH PART IV LAYOUT APPROVED BY THE DTP AS PER NO: LPDM/DDTP NO: 79/75 Dated 26.4.75

SCALE: 1" = 8' 0" (1: 100)

OWNER: *Prakash Kumar*

R. Mohan Reddy, D.C.E., LICENSED SURVEYOR
 CONSULTING ENGINEER
 Office: 15, Madley Road,
 T. NAGAR, MADRAS - 600 019
 Licensed Surveyor